

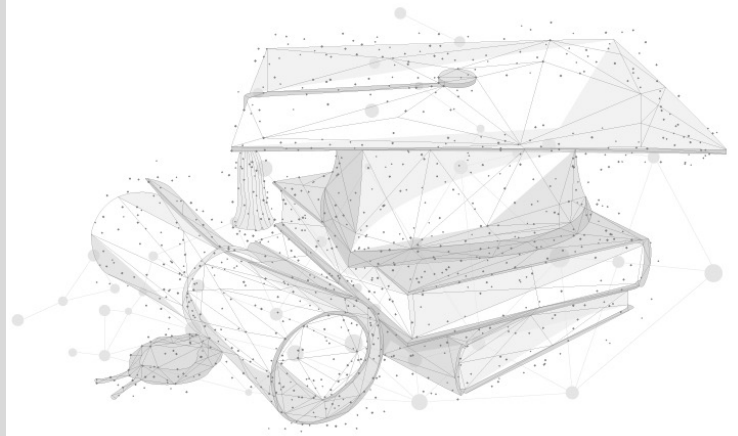



Area of Research

English Language and Literature



 Research Domains	 Scope of Research	 Faculty Members (Potential Supervisors)
Academic writing	English as a second language writing	A/P Cheung Yin Ling
Academic writing	Academic Literacies	A/P Ramona Tang Dr Anitha Devi Pillai
Academic writing	English for Academic Purposes (EAP)	A/P Ramona Tang Dr Anitha Devi Pillai
Academic writing	Writing instruction	A/P Cheung Yin Ling Dr Chang Qizhong A/P Ramona Tang Dr Anitha Devi Pillai
Bilingualism and biliteracy studies	Cross linguistic transfer Measurement of bilingual ability, intervention and outcomes in education	A/P Viniti Vaish
Bilingualism and language learning	Second/bilingual language learning	Prof Christine Goh
Sociolinguistics	Multilingualism in Society Linguistic Landscapes	A/P Viniti Vaish Dr Mark Seilhamer Dr Norhaida Aman
Sociolinguistics	World Englishes and Variation Studies (Features-based Perspective), Theoretical Modelling & Intelligibility Studies	Prof Low Ee Ling Dr Mark Seilhamer Asst/P Geraldine Kwek Dr Chang Qizhong

 Research Domains	 Scope of Research	 Faculty Members (Potential Supervisors)
Sociolinguistics	Studies of Singapore English/Singlish English in Singapore: Policy, Features, Language in Use	Asst/P Geraldine Kwek Dr Chang Qizhong Dr Christine Xavier Prof Low Ee Ling
Sociology of Education	Families	Dr Sally Ann Jones
Sociology of Education	Children, childhood	Dr Sally Ann Jones
Multimodal and multiliteracies study	Critical multimodal discourse analysis	A/P Peter Teo A/P Victor Lim Dr Sally Ann Jones Dr Christine Xavier Dr Guo Libo
Multimodal and multiliteracies study	Teaching viewing and representing	Dr Alexius Chia A/P Victor Lim Dr Dennis Yeo Dr Ken Mizusawa
Multimodal and multiliteracies study	Multimodal text analysis	Dr Alexius Chia A/P Victor Lim Dr Dennis Yeo Dr Ken Mizusawa Dr Sally Ann Jones Dr Christine Xavier Dr Guo Libo
Phonetics and phonology	Segmental and suprasegmental features of World Varieties of English (perceptual and acoustic/ experimental studies)	Prof Low Ee Ling Asst/P Geraldine Kwek
Phonetics and phonology	Spoken Corpora of English in Asia (speech data collection, transcription and analysis)	Prof Low Ee Ling
Phonetics and phonology	Pronunciation Research and Practice for English as an International Language	Prof Low Ee Ling Asst/P Geraldine Kwek
Phonetics and phonology	Sociophonetics - Variation and Change in speech features	Asst/P Geraldine Kwek



 Research Domains	 Scope of Research	 Faculty Members (Potential Supervisors)
Language Teaching & Pedagogy	Pedagogical grammar (Focus on Form, TBLT, Corrective feedback, PPP)	Dr Christine Xavier Dr Willy Renandya Dr Chang Qizhong Dr Jason Loh
Language Teaching & Pedagogy	Teaching writing/writing pedagogy and assessment	Dr Anitha Devi Pillai
Curriculum Studies	Language curriculum studies; general curriculum studies	Dr Sally Ann Jones
Literacy Studies	Critical and media literacy (education)	A/P Csilla Weninger Dr Dennis Yeo Dr Ken Mizusawa Dr Sally Ann Jones
	Early Literacy	Dr Norhaida Aman
Literacy Studies	Multimodal Literacy	A/P Victor Lim Dr Dennis Yeo Dr Ken Mizusawa
Literacy Studies	Literacy practices (community, workplace, school and home)	Dr Anitha Devi Pillai A/P Loh Chin Ee
Language Assessment and Testing	Test validation and neurocognitive validity	A/P Vahid Aryadoust
	Application of neuroimaging, eye-tracking, and biometrics in language assessment	
	Psychometrics and quantitative methods	
	Scientrometrics and bibliometrics	
Language Assessment and Testing	Assessment Policies and Practices (primary)	Dr Kiren Kaur
	Summative and Formative Assessment Practices (primary)	Dr Donna Lim
	Assessment and Differentiated Instruction, Curriculum Development (primary)	
	Formative Assessment Enactment or Formative Assessment Practices (primary)	
Language Learning and Acquisition	Learning environments (school libraries and classroom contexts, home-school contexts for learning to read, socioeconomic status and reading, place-based learning)	A/P Loh Chin Ee Dr Willy Renandya Dr Sally Ann Jones Dr Norhaida Aman

Research Domains	Scope of Research	Faculty Members (Potential Supervisors)
Language Learning and Acquisition	Reading instruction (leisure reading, reading and technology)	A/P Loh Chin Ee Dr Willy Renandya Dr Sally Ann Jones
	Reading and writing	Dr Donna Lim
Language Learning and Acquisition	Community and heritage language instruction	Dr Anitha Devi Pillai
Creative Writing	Creative writing (short stories and creative non-fiction) Creative writing as Literature Pedagogy, global Anglophone Writing	Dr Anitha Devi Pillai Dr Ang Su Lee Ann
Creative Writing	Creative writing in the classroom (as a pedagogical tool)	Dr Anitha Devi Pillai
Literature Education and Pedagogy	Literature Curriculum Design and Assessment	A/P Loh Chin Ee
Listening, Speaking, Talk, and Oracy	Cognitive processing in speech and listening, Intonation and grammar in spoken discourse Oracy, speaking, and listening	Prof Christine Goh A/P Vahid Aryadoust Dr Donna Lim Dr Ng Chiew Hong (Secondary) Dr Kiren Kaur Dr Robbie Lee Sabnani
	Metacognition in listening and language learning	Prof Christine Goh A/P Vahid Aryadoust Dr Kiren Kaur
	Teacher talk and reading comprehension, quality talk in Singapore primary classrooms, peer work and peer talk among child learners	A/P Rita Silver
Literature Education and Pedagogy	Literature education, curriculum, pedagogy and assessment	Dr Dennis Yeo Dr Ken Mizusawa
Postcolonial and World Literature	Postcolonial Theory Postcolonial Literature	A/P Angelia Poon
Contemporary Anglophone Literature	Theatre & Drama	Dr Ken Mizusawa
Singapore Literature and Culture	Singapore Poetry and Short Stories	Dr Dennis Yeo Dr Angus Whitehead

 Research Domains	 Scope of Research	 Faculty Members (Potential Supervisors)
Singapore Literature and Culture	Singapore literary history; Singapore fiction	A/P Angelia Poon Dr Angus Whitehead Dr Ang Su Lee Ann
Southeast Asian Literatures in English	Southeast Asian Literatures in English	A/P Angelia Poon Dr Angus Whitehead
Feminist Approaches to Literature	Women's life writing, memoirs	A/P Joel Gwynne
Film Studies	Sexuality on screen, neoliberalism	A/P Joel Gwynne
Film Studies	Film and Literature, Multimodality and Representation	Dr Dennis Yeo Dr Ken Mizusawa
Teacher Education	EL Teacher Education & Teacher Education in general International teacher policy studies Cross-country comparisons of teacher education and education systems Teacher education models and theoretical paradigms/ frameworks Teacher Learning: Pre-service to Professional Development Motivations for joining teaching as a profession Development of Teacher Identity, Competence and Efficacy Pedagogical/ Andragogical Coding of Pre-service (Initial teacher preparation) Classrooms Mentoring practices for beginning teachers & beyond Career-long development, motivation and retention Teacher education programme evaluation studies	Prof Low Ee Ling Dr Sally Ann Jones Dr Jason Loh Dr Anitha Devi Pillai (Writing teacher) Dr Donna Lim

 Research Domains	 Scope of Research	 Faculty Members (Potential Supervisors)
Teacher Education	Writing teacher identity	A/P Cheung Yin Ling
Teacher Education	Beliefs, emotions & ideologies in language teaching and learning Teacher knowledge and beliefs	Dr Jason Loh Dr Mark Seilhamer Dr Robbie Lee Sabnani
Teacher Education	Language teacher identities in teacher education	Dr Jason Loh Dr Teo Shi Ling
Teacher Education	Mentoring	Dr Jessie Png
Teacher Education	Reflective Practice	Dr Jessie Png
Teacher Education	Teacher learning Theory-practice gap in teacher education Teacher expertise in language instruction	Dr Poh Soon Koh Dr Robbie Lee Sabnani Dr Kiren Kaur
Language in Education	English language education	Dr Sally Ann Jones Dr Guo Libo
Language in Education	Disciplinary languages, literacies, and identities	Dr Sally Ann Jones
Language in Education	Contrastive linguistics and cross-linguistic pedagogies	Dr Sally Ann Jones
Children's Literature	Genre studies (including all texts written for children, e.g. multimodal)	Dr Jo-Ann Netto-Shek Dr Sally Ann Jones
Children's Literature	Classroom applications	Dr Jo-Ann Netto-Shek
Children's Literature in Education	In homes, schools, libraries, online environments, and other spaces	Dr Sally Ann Jones A/P Loh Chin Ee
Gothic Literature	Genre studies Postmodernism	Dr Dennis Yeo
Cultural literacy	Teaching materials	Dr Jo-Ann Netto-Shek
Drama in Education	Drama pedagogy, playwriting, ensemble theatre	Dr Ken Mizusawa Dr Angus Whitehead

 Research Domains	 Scope of Research	 Faculty Members (Potential Supervisors)
<p>Second language writing</p> <p>Second language teacher education</p>	<p>Particularly classroom assessment, feedback (written corrective feedback), student writing motivation, writing teacher beliefs and identity, writing teacher expertise, and writing teacher education</p> <p>Particularly teacher identity, teacher metacognition, reflective practice, and teacher professional development</p>	<p>Prof Icy Lee</p>
<p>Creative Writing</p> <p>Contemporary Anglophone literature</p> <p>Postcolonial and World literature</p> <p>Singapore Literature and Culture</p> <p>Southeast Asian Literatures in English</p>	<p>Ecocritical Approaches to Literature</p>	<p>Asst/P Ann Ang</p>
<p>Literary Theory</p> <p>Contemporary Anglophone Literature</p> <p>Modern and Contemporary Poetry</p>	<p>Psychoanalysis and Poststructuralism, Hermeneutical Approaches to Literature</p> <p>The contemporary novel; The novel and Literary Theory</p> <p>Modernist poetry and poetics; contemporary poetry; poetry of Wallace Stevens</p>	<p>Asst/P Ian Tan</p>

 Research Domains	 Scope of Research	 Faculty Members (Potential Supervisors)
<p>Sociolinguistics</p> <p>Bilingualism</p> <p>Language acquisition</p> <p>Phonetics and phonology</p>	<p>Studies of Singapore English/Singlish</p> <p>Ethnolinguistic repertoires</p> <p>Social perception of language</p> <p>Bilingual phonological acquisition; modelling variable language outcomes in bilinguals</p> <p>Phonetics and phonology of bilingualism</p> <p>Child phonological acquisition in multi-accent contexts</p> <p>Phonetic/phonological properties of and variation in child-directed speech</p> <p>Child acquisition of sociolinguistic competence and variation</p> <p>Sociophonetics - variation and change in speech features</p>	<p>Asst/P Jasper Sim</p>